

Patient report

Bio-Rad DATE: 02/07/2020
D-10 TIME: 10:22 AM
S/N: #DJ4I016123 Software version: 4.30-2
Sample ID: 10673218
Injection date 02/07/2020 10:15 AM
Injection #: 15 Method: HbA1c
Rack #: --- Rack position: 5

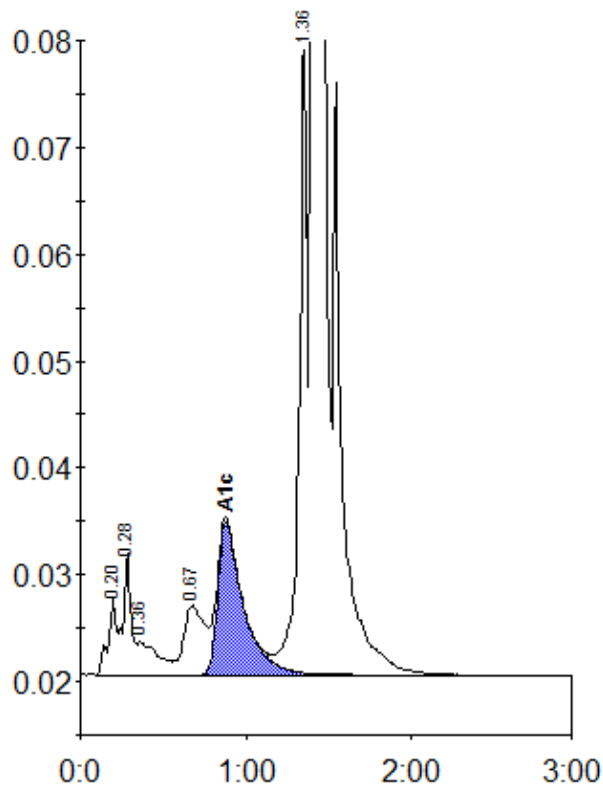

Peak table - ID: 10673218

Peak	R.time	Height	Area	Area %
A1a	0.20	7244	24824	0.7
A1b	0.28	11545	38755	1.2
Unknown	0.36	3080	26348	0.8
LA1c/CHb-1	0.67	6462	57610	1.7
A1c	0.88	14360	153370	6.6
P3	1.36	58415	200181	6.0
A0	1.40	978096	2817029	84.9
Total Area:		3318118		

Concentration:	%
A1c	6.6